

Tenso P-10

Pat. pend.

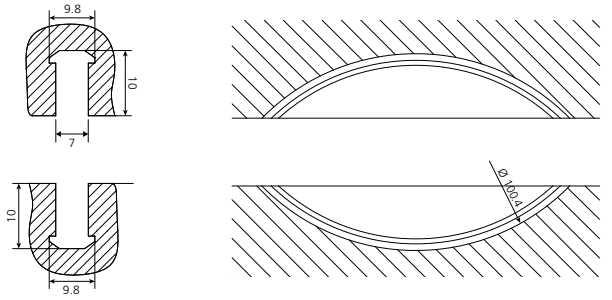
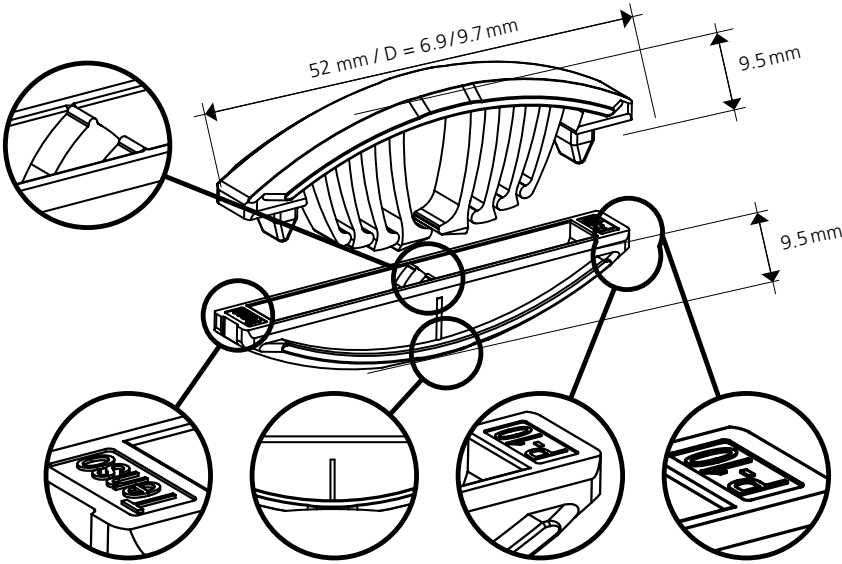

Anzugskraft / Tensile Force: 100 N

Haltekraft / Retention Force: 180 N

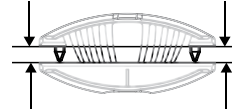

Hinweis: Die Zug- bzw. Scherfestigkeit ist abhängig vom Klebstoff / Tip: The tensile or shear strength depends on the used adhesive

Immer in Verbindung mit Klebstoff verwenden

Hinweis:

- Trockener Zusammenbau mit **Bisco P-10** möglich
- Bei Arbeiten mit 12 mm bzw. 13 mm dicken Materialien muss mindestens eine 1 mm Kante verwendet werden

Always use in combination with glue

Tip:

- Test assembly with **Bisco P-10** possible
- When working with 12 mm or 13 mm thick materials at least one 1mm edge must be used

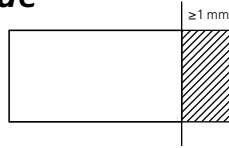

Wichtig: Für eine maximale Spannkraft!
Important: For maximum clamping force!

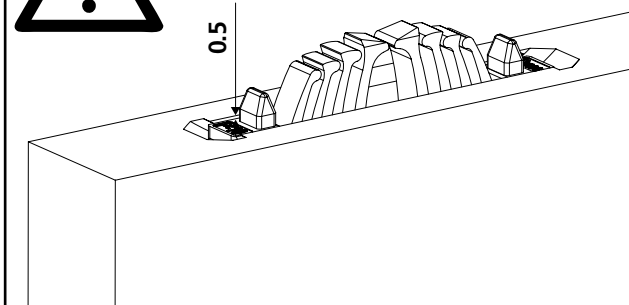

Zeta P2

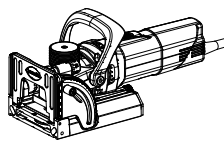

Art.Nr. 101402



Art.Nr. 132140 (Diamant)
DP, Ø 100.4 x 7 x 22 mm



Art.Nr. 132141
HW, Ø 100.9 x 7 x 22 mm

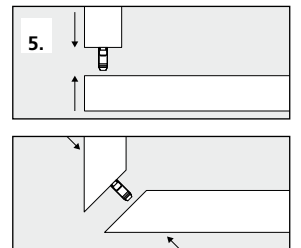
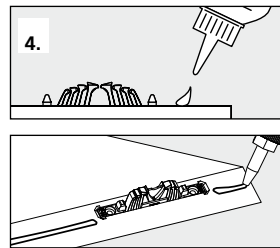
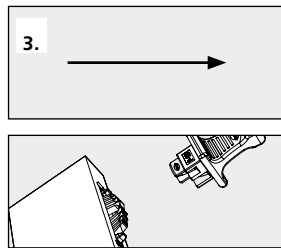
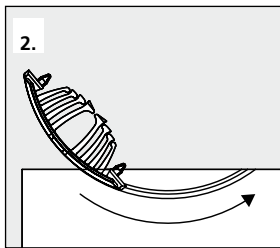
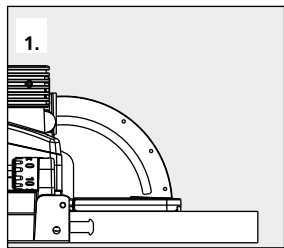
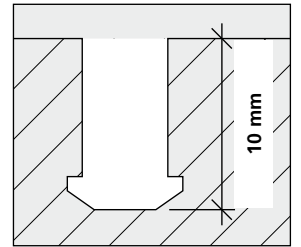
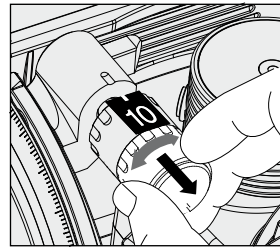

Scharfe Fräser verwenden
Use sharp cutters



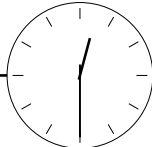

max. 30 min

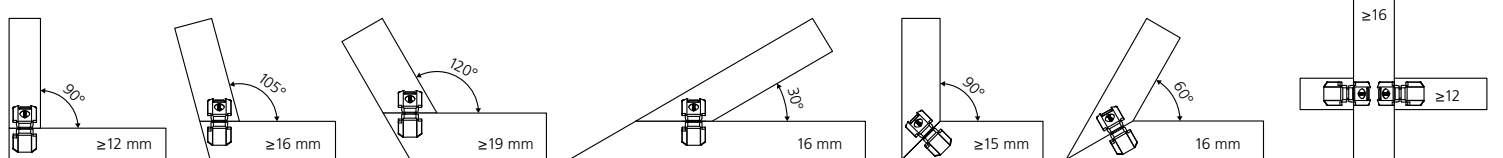
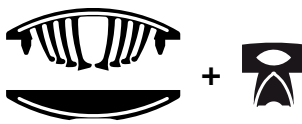

Anwendungen / Applications

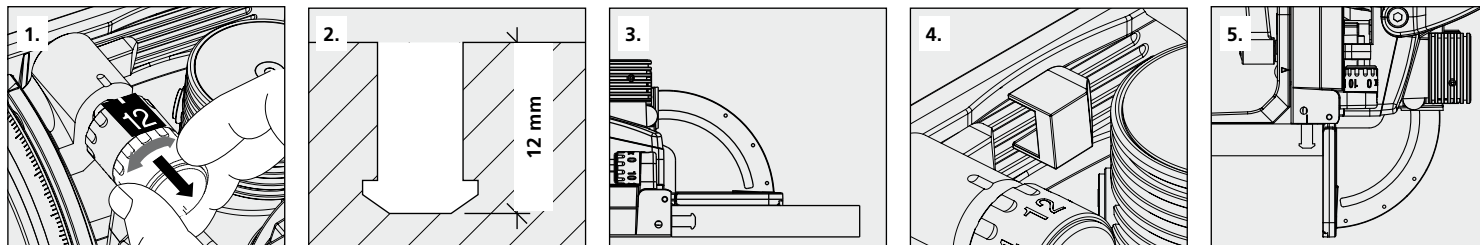

Versetzter Einbau / Offset installation



P-12 P-8 P-12

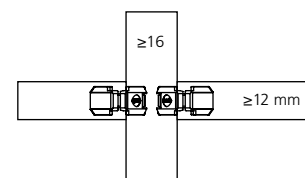
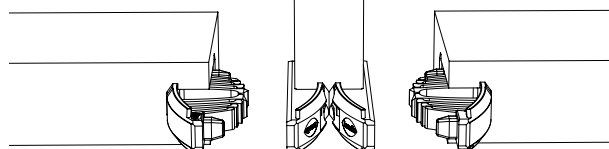
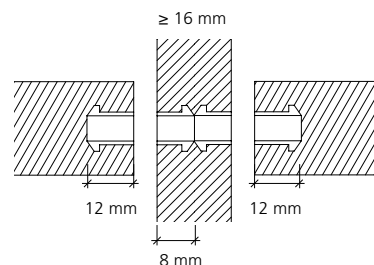

CNC | Partner network: www.lamello.ch

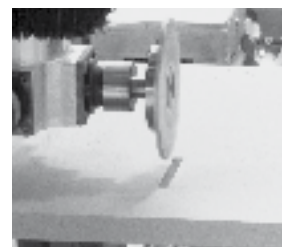
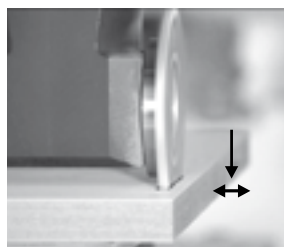
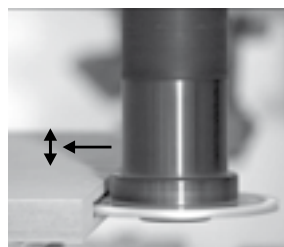
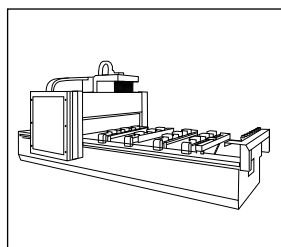

Art.Nr. 132142

DP, 100.4 × 7 × 30 mm
4 / 6.6 / DTK 48 mm

* Passend zu allen aufgeführten Fräsdornen /
Suitable for all cutter arbors listed

Art.Nr. 132143

DP, 100.4 × 7 × 40 mm
4 / 5.5 / DTK 52 mm

Art.Nr. 132144

DP, 100.4 × 7 × 16 mm
4 / 5.5 / DTK 28 mm



*** Art.Nr. 132150**

20 × 50, L = 102 mm

*** Art.Nr. 132151**

25 × 60, L = 102 mm

*** Art.Nr. 132152**

16 × 50, L = 85 mm

*** Art.Nr. 132153**

16 × 55, L = 68 mm

*** Art.Nr. 132154**

16 × 50, L = 85 mm, mit Spannfläche (2°-schräg) / with clamping surface (2°-angle)

*** Art.Nr. 132155**

20 × 50, L = 85 mm, mit Spannfläche (2°-schräg) / with clamping surface (2°-angle)



Art.Nr. 145439

Tiefenstelleraufsatz /
Depth adjuster cap

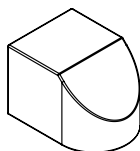

Stück/Piece/
Pièce/Pezzi

Art.Nr.

1000

145439

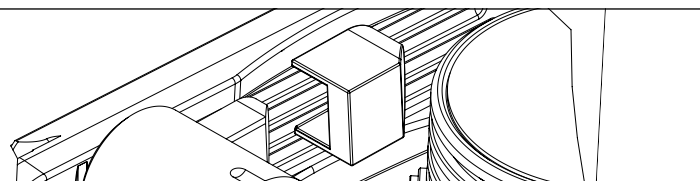

Divario P-18

Tenso P-14

Tenso P-10

**Clamex P Medius
14/10**

Clamex P-14

Clamex P-10

**Bisco P-14
Bisco P-10**

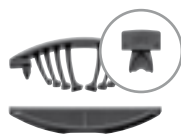

Paar/Pair/
Paire/Paio

Art.Nr.

80 **145550**

300 **145560**

1000 **145570**

Paar/Pair/
Paire/Paio

Art.Nr.

80 **145415**

300 **145425**

1000 **145435**

Paar/Pair/
Paire/Paio

Art.Nr.

80 **145418**

300 **145428**

1000 **145438**

Paar/Pair/
Paire/Paio

Art.Nr.

80 **145370**

300 **145371**

1000 **145357**

Paar/Pair/
Paire/Paio

Art.Nr.

80 **145334**

300 **145346**

1000 **145356**

Paar/Pair/
Paire/Paio

Art.Nr.

80 **145372**

300 **145373**

1000 **145374**

Stück/Piece/
Pièce/Pezzi

Art.Nr.

P-10 80 **145304**

300 **145305**

P-14 80 **145301**

300 **145302**

1000 **145303**